Thrust Spherical Roller Bearings-Type TSR | 292/670EJ

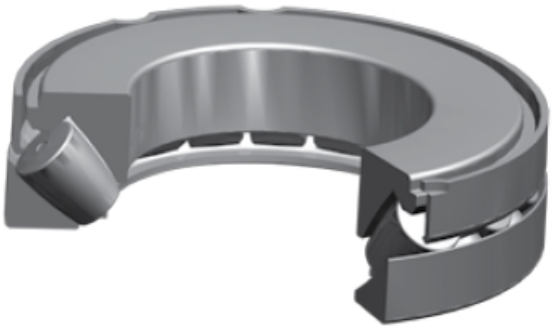

Bearing No. 292/670EJ

Weight	363.00 mm14.291 in
Thermal Speed Rating	224.0 Kg493.7 lb
T3 - Cup Width	370 rpm
T1 - Cage Position	73.00 mm2.874 in
T - Total Width	121.10 mm4.768 in
Static Load Rating	140.00 mm5.512 in
S - Dimension	23100 kN5190000 lbf
r - Fillet Radius	5.00 mm0.197 in
H - Shoulder Diameter - Shaft (Min)	813.00 mm32.008 in
E - Shoulder Diameter - Housing (Max)	792.00 mm31.181 in
Dynamic Load Rating	4450 kN1000000 lbf
D1 - Cup Bore	773.00 mm30.433 in
d1 - Cone Outside Diameter	838.20 mm33.000 in