Thrust Spherical Roller Bearings-Type TSR | 29364EJ

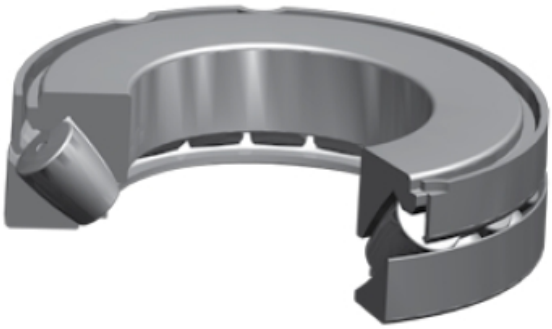

Bearing No. 29364EJ

Weight	180.00 mm7.087 in
Thermal Speed Rating	71.6 Kg157.8 lb
T3 - Cup Width	650 rpm
T1 - Cage Position	53.00 mm2.087 in
T - Total Width	94.40 mm3.717 in
Static Load Rating	109.00 mm4.291 in
S - Dimension	10700 kN2400000 lbf
r - Fillet Radius	4.0 mm0.157 in
H - Shoulder Diameter - Shaft (Min)	427 mm16.811 in
E - Shoulder Diameter - Housing (Max)	407.00 mm16.024 in
Dynamic Load Rating	2830 kN636000 lbf
D1 - Cup Bore	391.00 mm15.394 in
d1 - Cone Outside Diameter	460.00 mm18.110 in