oused Units-Double Concentric Four-Bolt Pillow Block | QAAPR18A308S

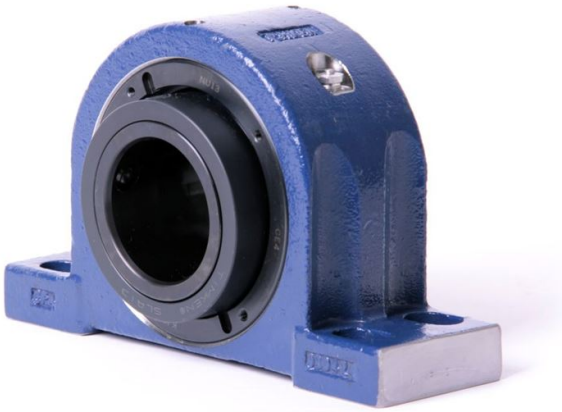

Bearing No. QAAPR18A308S

Weight	0.0024 in0.060 mm
Bearing Number	4.31
Housing Construction	2.90
UPC Code	49.0 lb22.2 Kg
Shaft Size Type	0.0030 in0.076 mm
Full Timken Part Number	3-1/2 in
Locking Style	Imperial
Y2 - Geometry Factor	0.0039 in0.100 mm
Y1 - Geometry Factor	2400 rpm
Shaft Tolerance	1400 rpm
Shaft Size	1000 rpm
Pre Install Clearance Min	Double Concentric
Pre Install Clearance Max	Four-Bolt Pillow Block